

# Australian Pollinator Count:

Count dates: 12–20 Nov 2022

## Pollinator Count instructions:

If you are unable to complete the Count online, use this form to tally your results and then enter them through the online Count form later at [www.australianpollinatorcount.au](http://www.australianpollinatorcount.au)

You can do as many Pollinator Counts as you want but please ensure each Count occurs between 12–20 November 2022, is entered separately and is **timed for 10 minutes**.

Name:	Count location (suburb or postcode):	Start time:	am/pm	Count date:
		End time:	am/pm	

Rate your skills at identifying insects:

Beginner (first time)
  Novice (limited experience)
  Experienced
  Very experienced

Type of plant:  Native  Exotic  Unsure

Name of plant if known: \_\_\_\_\_ Flower area:  Single flower  30 x 30 cm bush

What is the weather like?  Clear / sunny  Mostly sunny  Mostly cloudy  Overcast

How windy is it?  Still  Light breeze  Breezy  Strong wind

What is the temperature?

Cool (9–14°C)
  Mild (14–20°C)
  Warm (21–25°C)
  Very warm (26–32°C)
  Hot (over 32°C)

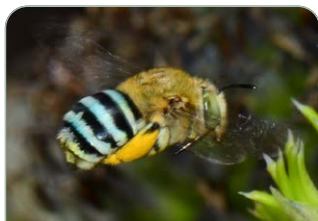

Native Banded *Amegilla*  
(Blue-banded bee)

TOTAL



Native stingless bee

TOTAL



Other native Australian bee

TOTAL



European honey bee

TOTAL

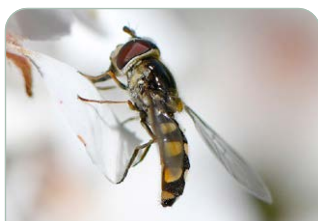

Hover fly or Drone fly

TOTAL



Other fly

TOTAL



Ladybird beetle

TOTAL



Other beetle

TOTAL

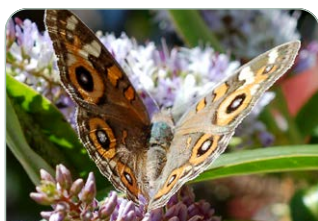

Butterfly, moth or skipper

TOTAL



Native wasp

TOTAL

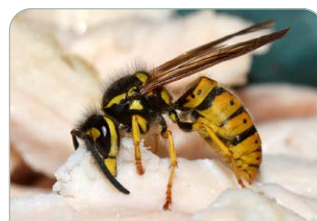

European wasp

TOTAL



Other & Unsure  
(uncategorised observations)

TOTAL

